

Stay Calm
Stay Prepared
Stay Informed
CALTCM.org

Webinar Series

COVID-19: CALTCM Weekly Rounds

November 16, 2020

1



CALTCM is a non-profit association.
Please consider supporting our efforts with
a donation to CALTCM and/or
by joining/renewing your membership today.
Visit: caltcm.org

Non-Profit Status
The California Association of Long Term Care Medicine (CALTCM) is currently exempt under section 501(c)(3) of the Internal Revenue Code. Contributions or charitable donations made to our non-profit organization are tax-deductible under section 170 of the Code.
To request a copy of our 501(c)(3) status letter or current Form W-9, please contact the CALTCM Executive Office at (888) 332-3299 or e-mail: info@caltcm.org

2

Webinar Planning Committee

Patricia Latham Bach, PsyD, RN
Heather D'Adamo, MD
Janice Hoffman-Simen, Pharm.D., EdD, APH, BCGP, FASCP
Ashkan Javaheri, MD
Albert Lam, MD
Jay Luxenberg, MD
Tina Meyer, DHS, MS, PA-C
Karl Steinberg, MD, CMD, HMDC
Michael Wasserman, MD, CMD



November 16, 2020

3

Webinar Series Sponsors

Platinum Donor



Silver Donors



CALTCM November 16, 2020

4



Upcoming Webinars

November 30
December 7 & 14

CALTCM CALTCM.org [@CALTCM](https://twitter.com/CALTCM) [#CALTCM](https://twitter.com/CALTCM) November 16, 2020

5

Housekeeping

- **To help keep background noise to a minimum, please mute your microphone when you are not speaking.**
- We invite you to turn on your camera and unmute your line to ask questions and participate in the discussion.
 - Feel free to raise your hand when you have a question.
 - Please do not talk over others.
- **Review your name** and make any necessary adjustments.
- **Close all other windows and apps**, especially mail and messaging programs.

CALTCM November 16, 2020

6



Webinar Faculty

Terri Ballesteros
Administrator
Manor Care Health Services



November 16, 2020

7



Webinar Faculty

Jay Luxenberg, MD
Chief Medical Officer, On Lok
CALTCM, Wave Editor-in-Chief



November 16, 2020

8



Webinar Faculty

Phillip Peters, MD
Medical Officer, California Department of
Public Health; CDPH's Antiviral Lead;
Therapeutics and Vaccine work group
Chair, Medical Advisory Committee,
California's AIDS drug assistance program
(ADAP) and the Clinical Quality Management
Committee for California's Ryan White Part B
program.



November 16, 2020

9



Moderator & Webinar Faculty

Karl E. Steinberg, MD, CMD, HMDC
President-Elect, AMDA: The Society for Post-Acute and Long-Term Care Medicine; CALTCM BOD Member; Chief Medical Officer, Mariner Health Care; Past Chair, Coalition for Compassionate Care of California



November 16, 2020

10



Webinar Faculty

Michael Wasserman, MD, CMD
Geriatrician, Medical Director, Eisenberg Village, Los Angeles Jewish Home
CALTCM, Immediate Past President and Chair, Public Policy Committee



November 16, 2020

11

**COVID-19 Vaccine & Treatment:
Trials & Distribution**



12

Monoclonal Antibody Emergency Use Authorization – Review of Allocation of Bamlanivimab in California

Philip Peters, MD
Medical Officer
California Department of Public Health

Many slides adapted from the Operation Warp Speed
Monoclonal Antibody Playbook



<https://www.cdph.ca/emergency/preventive/COVID-19investigation>
<https://www.cdph.ca/emergency/preventive/COVID-19investigation>

November 16, 2020

13

About Monoclonal Antibodies

Monoclonal antibodies (mAbs) directly neutralize the
COVID-19 virus and are intended to **prevent progression
of disease**

mAbs likely to be most effective when **given early in
infection**

Product delivered via **single administration (e.g., IV
infusion)**

Early evidence suggested promise of mAb products in
outpatient settings

- Early evidence from Eli Lilly mAb **showed potential
to reduce hospitalization** for infected people if given
early in infection in BLAZE-1 clinical trial
- FDA granted **Emergency Use Authorization** for
bamlanivimab on November 9, 2020

14

Bamlanivimab Clinical Trials to Date

BLAZE-1 clinical trial [1]: 465 non-hospitalized adults

• Secondary analysis of hospitalization or ER visit:

- Bamlanivimab: 1.6%
(4.2% age ≥ 65 or BMI ≥ 35)
- Placebo: 6.3%
(14.6% age ≥ 65 or BMI ≥ 35)

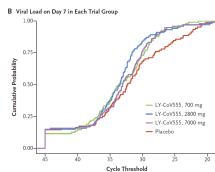

ACTIV-3 clinical trial [2]: 326 hospitalized participants

• Bamlanivimab was discontinued as not beneficial



Chen P, Nirula A, Heller B, et al. SARS-CoV-2 Neutralizing Antibody LY-CoV555 in Outpatients with Covid-19. *NEJM*. Electronically published: October 28, 2020. DOI: 10.1056/NEJMoa2026849
NIH Press Release: Statement—NIH-Sponsored ACTIV-3 Trial Shows LY-CoV555 Sub-Study. October 28, 2020

November 16, 2020

15

Bamlanivimab Clinical Indications

- Treat mild to moderate outpatient treatment
 - **Not asymptomatic and not hospitalized**
 - High risk for severe illness including BMI \geq 35, chronic kidney disease, diabetes, immunosuppression, or age \geq 65 years. Additional criteria for \geq 55 years and for people 12 – 17 years
- Treat early – within 3 days of positive test (median 4 days from symptom onset in clinical trial)
- Administered by intravenous (IV) infusion over 60 minutes
- Mandatory FDA MedWatch reporting of all medication errors and serious adverse events or deaths



<https://www.cdph.ca.gov/Programs/CID/DCDC/Pages/COVID-19/Bamlanivimab-Fact-Sheet.aspx>

November 16, 2020

16

Two Phases of Allocation

- **Phase 1:** States and territories allocate bamlanivimab to hospitals and hospital-affiliated locations only
- **Phase 2:** States and territories allocate to outpatient facilities
 - Urgent care clinics
 - Outpatient office
 - Patient home via telemedicine / home health service
 - Community sites / temporary tents
 - Nursing home

Alternate site of care will need same core capabilities and supplies as typical site of administration



https://www.hhs.gov/emergency/events/COVID19/investigation-MCM/Bamlanivimab/Documents/OWS_MAB_%20playbook_10Nov20-508.pdf

November 16, 2020

17

Bamlanivimab Allocations in California

- Week 1: 4040 vials allocated to California
- Weekly allocations expected
- 1 vial = 1 dose = 1 treatment course
- Delivery for week 1 to acute care hospitals
- Allocation based on 7-day hospitalizations of COVID-confirmed patients by county
- Allocations to be posted on the CDPH COVID guidance page: <https://www.cdph.ca.gov/Programs/CID/DCDC/Pages/Guidance.aspx>



November 16, 2020

18

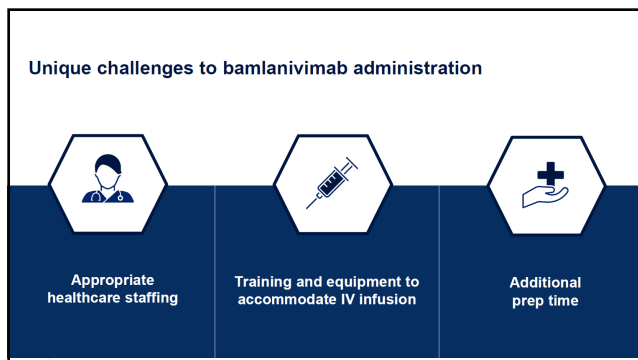

19

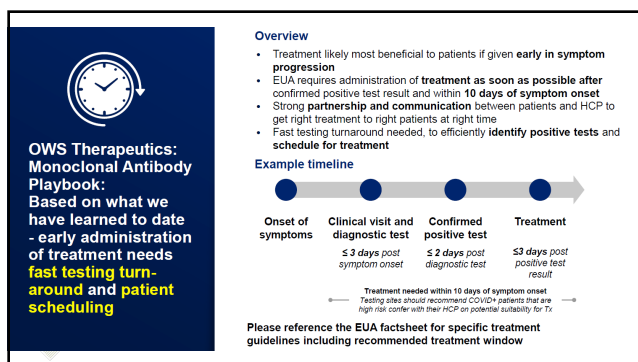

20

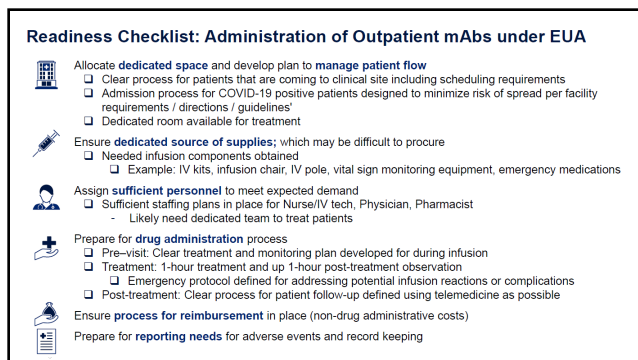

21

Acknowledgements

- Alice Chen (CHHS)
- Tom Ahrens (CDPH)
- Jessica Khouri (CDPH)
- John Redd (ASPR)

 November 16, 2020

22

Q & A



 November 16, 2020

23

**BE PREPARED
SAVE A LIFE!**

 November 16, 2020

24
